

MAIN FLOOR LAYOUT

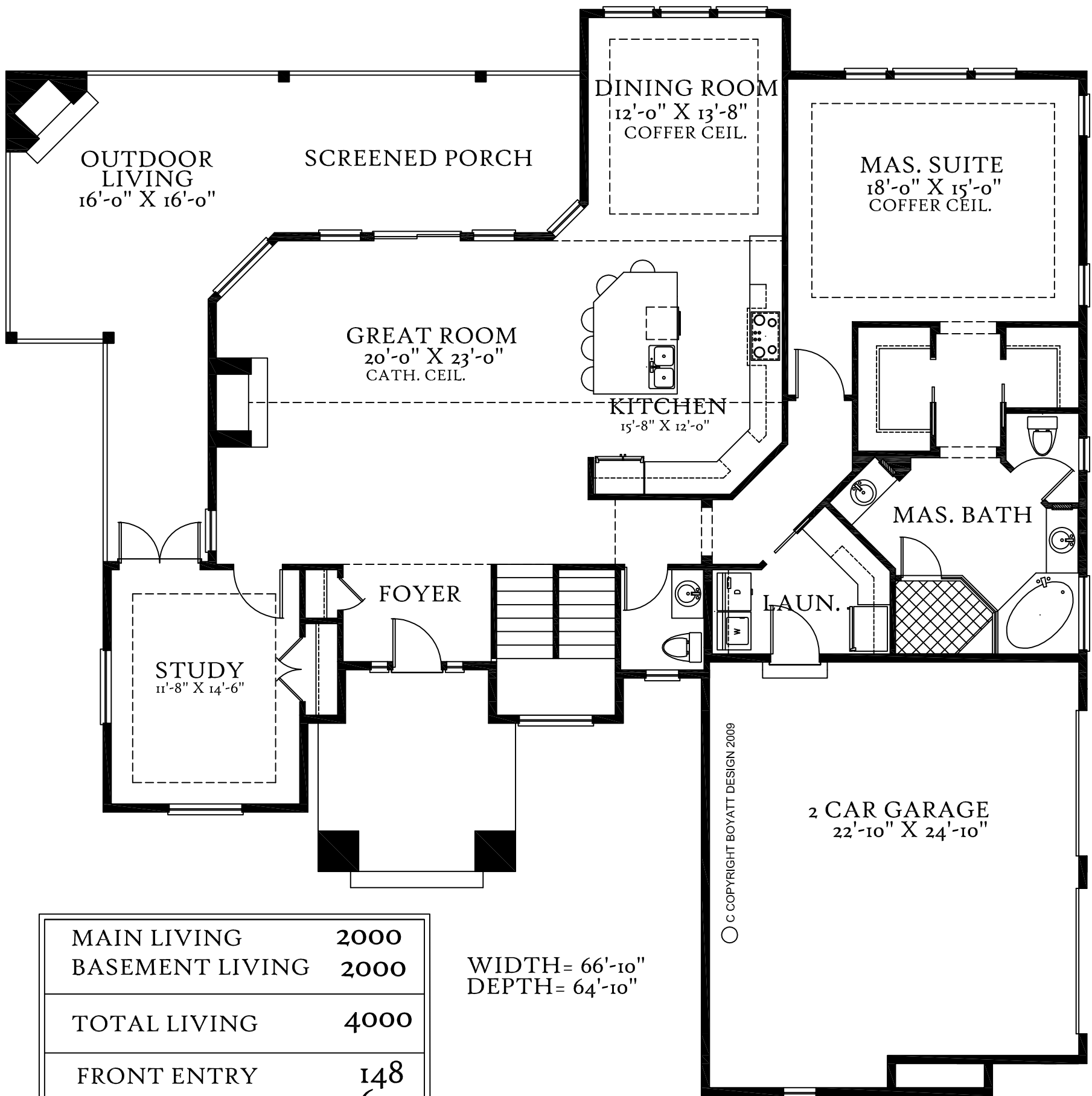

MAIN LIVING	2000
BASEMENT LIVING	2000
TOTAL LIVING	4000
FRONT ENTRY	148
GARAGE	615
OUTDOOR LIVING	535
MAIN FL. NON A/C	1298
LOWER LANAI	447
BASE. FL. NON A/C	447
TOTAL UNDER ROOF	5745

WIDTH= 66'-10"
DEPTH= 64'-10"